

The Crescendo Dream is Almost Here!



Marsha Stencel,
Head of School

The Crescendo Building Expansion will more than double the size of the existing Elementary and Middle School portion of the school. The foundation was laid, walls built, concrete floors stamped, the underground plumbing and electrical rough-in all took place. Now roofs, windows, and doors are being installed along with framing and grading work. Soon students and their teachers will enjoy a new "Imaginarium" art studio, "Summit" multi-purpose room, "Infinity Center" for Math and Science, and "Crescendo" cultural arts center. These new environments reflect the needs of the young and older children and the dreams of the faculty and trustees. The Crescendo meets our desire for Princeton Montessori School to stay progressive in the 21st Century. Look for updates at princetonmontessoricrescendo.org. Completion expected sometime this winter. Please support our capital campaign today!

For updates on the building expansion and Crescendo Capital campaign, visit our new Expansion Blog at www.princetonmontessoricrescendo.org.

Ways to Contribute

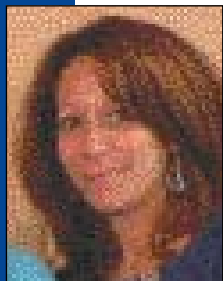

Karen Spring,
Development
& PR Director

We are always available to meet with families to discuss gifting opportunities. Please contact Karen Spring, Director of Development at 609-924-4594 x233 or visit www.princetonmontessori.org and click on Development. We love to hear your ideas and try to match your goals with the goals of the School. Consider whether you or your spouse has a corporate matching gift program when you contribute. Not sure? A corporate matching gift guide is available now on www.case.org!

Did you know that you can contribute online? Visit www.princetonmontessori.org and click on Give a Gift. It's that easy!



Princeton Montessori School
487 Cherry Valley Road
Princeton, NJ 08540

Development Report 2008-2009



Goal: \$2,000,000
Raised: \$1,100,000

Development Report
Princeton Montessori School
2008-2009

Building for our Future, Together



George Plasko, Trustee

On behalf of the Trustees, once again, I thank you for supporting the Crescendo, our first capital campaign in the history of Princeton Montessori School. Through your generosity and commitment the first year results surpassed our expectations, with many families in our community giving leadership gifts that resulted in raising over \$1,000,000.

This past year, given the recent economic conditions, we chose to focus on other strategic priorities and to extend the 3-year campaign. Now as we move forward, and you see the size, scope and the benefits of the expansion, we hope that you will show your participation and help us reach our \$2,000,000 goal. We know that times are tough, and priorities need to be set. Please make Princeton Montessori School's future your family's priority too!

Financial Overview



The primary source of revenue is through tuition fees. The revenue and expenses for the 2008-2009 year are outlined below. For additional information or clarification, please contact the Business Office at bbyrne@pmonts.org.

Revenue \$5,460,983



Donations \$323,404

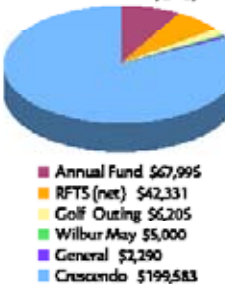

Expenses \$5,898,595

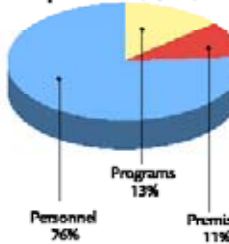

Multi-Year Capital Campaign

Crescendo Leader: up to \$100,000+

The Clarence & Anne Dillon Dunwalke Trust*
The Darwin Foundation*
Mr. Stuart Essig and Ms. Erin Enright
Ms. Christine Allen*

Crescendo Founder: \$50,000-99,999

Anonymous*
Anonymous*
Dr. Urvish Bidkar and Mrs. Sunanda Nair-Bidkar*
Meidar Family Charitable Trust
Twin Chimney, Inc.

Crescendo Visionary: \$25,000-49,999

Wilbur May Foundation
Mr. Joseph Hargrove and Ms. Carla Servin
Dr. and Mrs. Joseph Stencel*

Crescendo Patron: \$10,000-24,999

Mr. and Mrs. Jon Hlafter
Mr. and Mrs. Corrington Hwong
Mr. and Mrs. Tom Cusack
Mr. and Mrs. Anton Kuppek
Mr. and Mrs. Joshua Markowitz
Mr. and Mrs. James Peters*
Dr. and Mrs. George Plasko

Crescendo Member: \$5,000-9,999

Ms. Bethanne and Emma Byrne
The Cibbarelli Family*
Ms. Ann Wilson

Crescendo Friend: up to \$4,999

The Asplundh Foundation*
Mr. and Mrs. Peter Baily*
Mr. and Mrs. Jaideep Bajaj*
The Barquin Family*
Dr. Peter and Mrs. Cynthia Betz*
Mr. and Mrs. Thomas Brenner
Mr. and Mrs. Christopher Brenner*
Mr. and Mrs. Michael Burns*
Dr. Paul Burton and Dr. Virginia Owen*
Ms. Anita Canzano and Mr. Steve Pietrzak
Mrs. Pat Hansen and Mr. Bob Catapano*
Mr. and Mrs. Roy Cornely*
Mr. and Mrs. Sundaram Easwaran*
Mete Eser*
Mr. and Mrs. Murat Eser
Mr. and Mrs. Paul Evans
Mr. James Galbraith III*
Mr. Jerry Gilbert and Ms. Anne Meegan
Mr. and Mrs. David Hart*
Kelly Hart*
Mr. and Mrs. Steven Hartnack
Michael Hartnack*
Christina Hartnack*
Mr. Ming Hu and Ms. Jingmei Xu
Alison Hwong
Mr. Taylor Hwong and Ms. Jessica Koster*
Mr. and Mrs. Kenneth Jacob Jr.*
Mrs. Elena Kurnov and Mr. Igor Epelbaum*
Mr. and Mrs. Steve Luke*

Mr. and Mrs. Anthony Magliaro*
Mr. and Mrs. Robert Marmion
Mr. and Mrs. Curtis May*
Mr. and Mrs. Frank McLaughlin*
Mr. and Mrs. Decio Mendes*
Mr. and Mrs. Ken Morris*
Mr. and Mrs. Rick Morrison*
Mr. and Mrs. Vinay Navani*
Mr. and Mrs. Jonathan O'Brian
Christopher O'Brian*
Dr. and Mrs. Daksh Patel*
Mr. and Mrs. Anton Petrov*
Dr. and Mrs. Frank Pizzi*
Mr. and Mrs. Luciano Procaccini*
Mr. and Mrs. Charles Ratkay
Mr. and Mrs. James Schnitzer*
Mr. and Mrs. Eduardo Schur*
Mr. and Mrs. Eric Seiler*
Mr. and Mrs. David Sellers*
Mr. and Mrs. Mahir Sen*
Mr. and Mrs. Ash Shah*
Mr. and Mrs. Manish Shah*
Mr. and Mrs. William Shangle*
Ms. Marcia Shank*
Mr. and Mrs. Yuriy Skvortsova*
Mr. and Mrs. Antonio Soto
Mr. and Mrs. Tim Spring
Major and Mrs. Matthew Stencel
Ms. Meredith Terrell*
Mr. and Mrs. Michael Todd
Dr. and Mrs. Aaron Torrance*
Mr. Vikram Ramchandra and Ms. Suchithra Vaidyalingam
Greg Vallette*
Jessica Vallette*
Mr. and Mrs. Jerome Vittoria*
Dr. Tushar Shah and Dr. Sara Zion*

* = Pledge fulfilled

Matching Gifts: American Express Charitable Fund, BlackRock, GE Foundation, Goldman Sachs, Prudential, Schroder Investment Mgmt., NA, New York Life Insurance, as well as family donors.

Every effort has been made to include the names of contributors. We regret any error or omission of names. We assure you that your support has not gone unnoticed. Please contact the Development Office at kspring@pmonts.org if your listing has been omitted or is incorrect. Gifts do not reflect auction donations.

2008-09 Annual Campaign

Leader: \$10,000-24,999

The Bedminster Fund
Dr. Sean and Ana Cecilia Fieler

Pacesetter: \$5,000-9,999

Dr. Urvish Bidkar and Mrs. Sunanda Nair-Bidkar
Clarence & Anne Dillon Dunwalke Trust
Mr. Joseph Hargrove and Ms. Carla Servin

Gifts of Gratitude

Gifts of \$1000 or more honor a teacher or staff member with a card of gratitude. Cards were sent to the designated people with notes thanking them for being special in the lives of children. Special stones have been engraved with each teacher's name and will be placed in the Montessori Milestones Garden.

Missy Bowman

The Maschler Family

Ursula Connors

The Bidkar Family

Sree Gopalakrishna

The Bidkar Family

Toyoko Kitade

Dr. and Mrs. Stencel

Amy Krupa

The Bidkar Family

Sally Luke

The Bidkar Family

Monica Morris

Sunita and Manish Shah

Alona Procaccini

The Maschler Family

Ayla Sen

The Bidkar Family

Gwen Shangle

The Navani Family

Maple: \$1,000-2,499

Darwin Foundation
Pheasant Hill Foundation
Mr. and Mrs. Jon Hlafter
Mr. Ming Hu and Dr. Jingmei Xu
Mr. and Mrs. Lee Maschler
Dr. Henry Nagelberg and Ms. Joanne Snow
Mr. and Mrs. Vinay Navani
Mr. and Mrs. James Peters
Dr. Tushar Shah and Dr. Sara Zion
Dr. and Mrs. Joseph Stencel

Benefactor: \$500-999

Mr. and Mrs. Michael Burns
Ms. Bethanne Byrne
Ms. Anita Canzano and Mr. Steve Pietrzak
Mr. and Mrs. John Cibbarelli
Mr. and Mrs. Thomas Cusack
Mr. James Amon and Ms. Erin Galbrath
Ms. Gabrielle Graff
Mrs. Pat Hansen and Mr. Bob Catapano
Mr. Taylor Hwong and Ms. Jessica Koster
Mr. and Mrs. Jimmy Jimenez
Mr. and Mrs. David Kuhn
Mr. and Mrs. Joseph Naggarr
Dr. and Mrs. George Plasko
Mr. and Mrs. Richard Steidel
Mr. and Mrs. Michael Todd

Contributor: \$300-499

Mr. and Mrs. Christopher Boutross
Ms. Doris Brandsetter
Mr. and Mrs. Harry Bunn
Mr. and Mrs. Paul Evans
Target Stores
Ms. Rita Zetterberg

Friend: up to \$299

Mr. Kald Abdallah and Ms. Sibebe Ferreira
The Barquin Family
Mr. and Mrs. Manuel Barrera
Ms. Tracey Baskin
Mr. and Mrs. Christopher Brenner

Dr. Paul Burton and Dr. Virginia Owen
Mr. Robert Ryan and Ms. Joan Carbone
Mr. Brent Chaffee and Dr. Brianne von Fabrice
Ms. Christina Dorak
Mr. and Mrs. Biren Doshi
Mr. and Mrs. Sundaram Easwaran
Mrs. Elena Kurnov and Mr. Igor Epelbaum
Mr. John Finley IV
Mr. Jerry Gilbert and Ms. Anne Meegan
Mr. Damon Granbouche and Ms. Rehana Farrell
Mr. and Mrs. David Hart
Dr. Jason Hollander and Dr. Sarah Werbel
Mr. and Mrs. Michael Hotchkiss
Mr. and Mrs. Kenneth Jacob Jr.
Mr. and Mrs. Livingston Johnson
Mr. and Mrs. Anthony Magliaro
Mr. and Mrs. Robert Marmion
Mr. and Mrs. Chris Mixon
Mr. and Mrs. Ken Morris
Mr. and Mrs. Rick Morrison
Mr. and Mrs. Jonathan O'Brian
Mr. and Mrs. Dean Olmstead
Dr. and Mrs. Daksh Patel
Dr. and Mrs. Frank Pizzi
Mr. and Mrs. Bradford Poprik
Mr. and Mrs. Luciano Procaccini
Schoolpop
Ms. Elizabeth Scura
Mr. and Mrs. David Sellers
Mr. and Mrs. Mahir Sen
Mr. and Mrs. William Shangle
Mrs. Marcia Shank
Mr. and Mrs. Yuriy Skvortsova
Mr. and Mrs. Eric Soper
Mr. and Mrs. Rodrigo Soto
Mr. and Mrs. Tim Spring
Ms. Anne Tagliareni and Dr. Lauren Costello
Mr. Vikram Ramchandra and Ms. Suchithra Vaidyalingam
Ms. Ruthan Wein
Ms. Allison Zarra